

Courses of the Oil Creek Lake
Beginning ash - thence

N 29 E	580 ps.
N 30 W	36.
N 17 W	19.
N 20 E	50.
N 57 E	26
N 40 E	28
N 13 E	18
N 37 W	19
N 20 W	28.
N 2 W	6.
N 44 W	8.
N 14 W	11.
N 9 W	11.
N 29 W	36.
N 80 W	22
S 59 W	41
S 40 W	30
S 22 1/2 W	28 To an Elm.
4750 PS.	

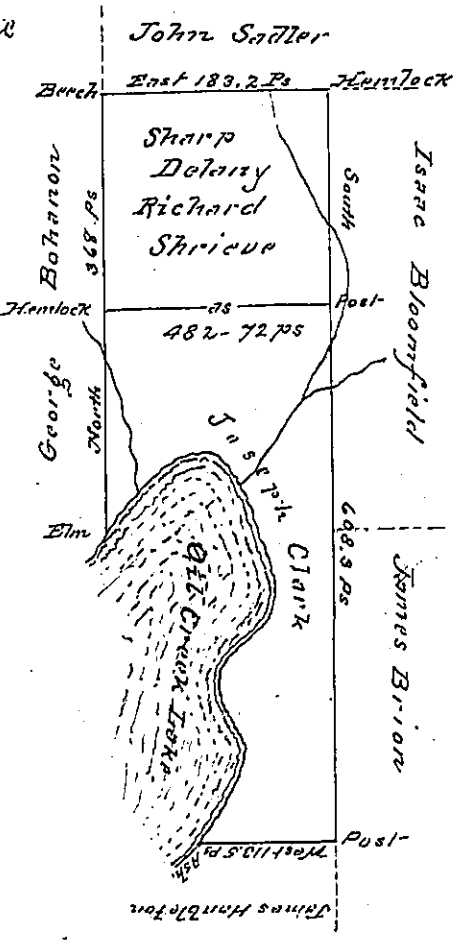

In Pursuance of a Warrant for 400. acres dated the 30th day of May A.D 1792 granted to Sharp Delany - was surveyed on the 14th day of June A.D 1817 the above described tract of Land containing, 482 acres 72 perches and allowance of six per Cent for Roads &c. situate in Bloomfield Township Crawford County, and at the time of Making the same, Richard Shrieve Esquire was Residing thereon with his family and there was Built a House fit for the Habitation of man and there appeared Cleared fenced and in a good State of Cultivation upwards of thirty acres of Land, and that the same was Divided as above stated Between the said Shrieve and Joseph Clark -

To Richard T. Leach Esquire
Surveyor General Land Office Pa

James Kerrington Dp. Sr.

IN TESTIMONY that the above is a copy of the original remaining on file in the Department of Internal Affairs of Pennsylvania, made conformably to an Act of Assembly approved the 16th day of February, 1833, I have hereunto set my Hand and caused the Seal of said Department to be affixed at Harrisburg, this Twenty-first day of April 1891.

Thos J Stewart
Secretary of Internal Affairs